

Gallery Brochure

220 Mainline Station

Morrisville, 27560

\$515,000

RESIDENTIAL / Detached

/ Single Family

Virtual Tour

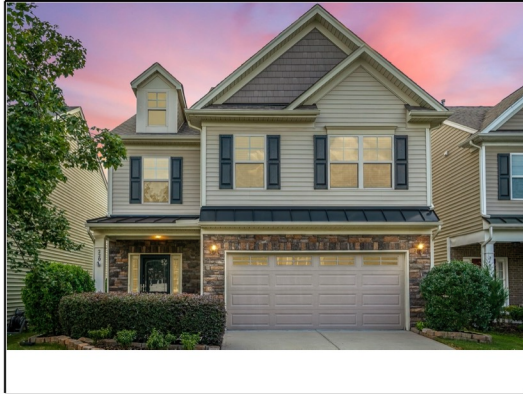

MLS # 2473823
 Status ACTIVE
 County Durham
 SubArea (Discontinued)
 Subdiv Keystone Crossing
 Nbrhd
 Bedrooms 3
 Full Baths 2
 Half Baths 1
 # of Rooms 7
 LvngAreaSF 2,026
 Year Built 2010

Design 2 Story
 Style Traditional
 Exterior Finish Stone Ext, Vinyl Ext
 Interior Features Ceiling Fan, Tray Ceiling, Walk in Closet, Smooth Ceilings, High Speed Internet, Kitchen Island, Window Blinds
 Basement No
 Acres 0-.25 Acres
 Lot Description Landscaped
 ElemSch1 Durham - Bethesda
 MidSch1 Durham - Lowes Grove
 HighSch1 Durham - Hillside
 Garage 2



Remarks Keystone Crossing is one of the most connected and commutable neighborhoods in the Triangle, and this move-in-ready home is nestled on a quiet cul-de-sac and backs up to private natural space. Hardwoods welcome you in the foyer and span the open living kitchen and dining. A large quartz island defines the space and a new backsplash wraps the food prep area. Newer appliances, including a washer and dryer, convey. Two large guest rooms share a Jack-and-Jill bath and the owner's suite features a soaking tub and large walk-in closet. There's tons of storage, the laundry is upstairs, there's a large garage and a fenced back yard. The HOA dues are low and include the pool! Go ahead, lay down some roots!

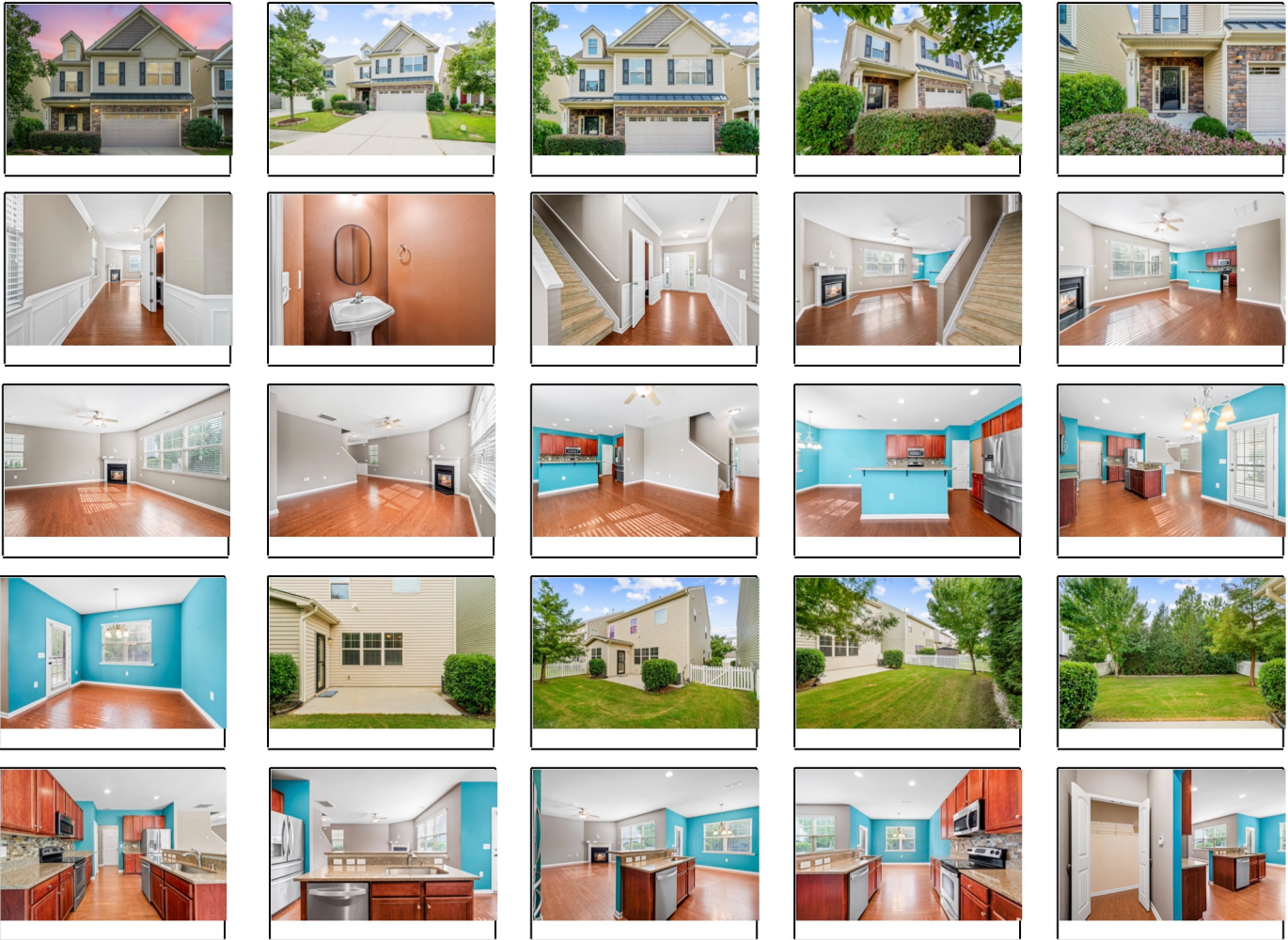

Hugh Grist
 PrfPh: 919-601-8672
 hugh@gristrealty.com
 Grist Realty Inc



220 Mainline Station, Morrisville, NC

Main Building: Above Grade Finished Area 2026.08 sq ft



Main Floor
Finished Area 857.51 sq ft



2nd Floor
Finished Area 1168.57 sq ft



PREPARED: 2022/08/19

White regions are excluded from total floor area in iGUIDE floor plans. All room dimensions and floor areas must be considered approximate and are subject to independent verification.

